

BY ECO-INFINITY

SJENICA

YOUTH FEST 2022

photo: Hikmeta Vrcić

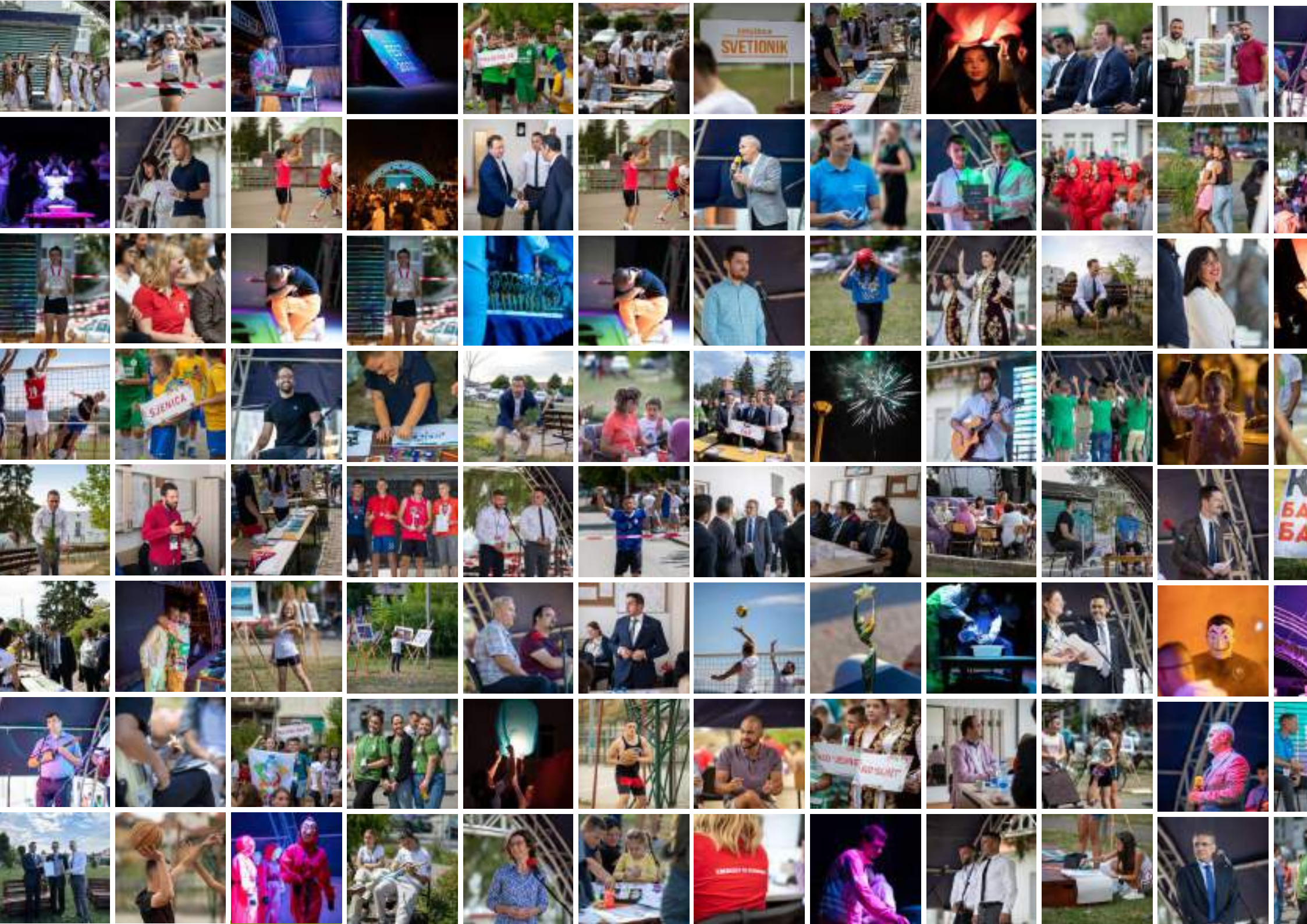
SVETIONIK
SJENICA

Eco-infinity
Since 2018



EMIN PEĆANIN

FESTIVAL DIRECTOR / *direktor Festivala*

"Our goal is to have more young people as participants than as Festival visitors ".
"Naš cilj je da imamo više mladih ljudi kao učesnika nego kao posetilaca Festivala".

BY ECO-INFINITY

SJENICA

YOUTH FEST 2022

NOV 2022

eng / *srb*

Contents
Sadržaj

008 THE HISTORY OF ECO-INFINITY / *ISTORIJA ORGANIZACIJE*

012 SJENICA YOUTH FEST 2021 / *FESTIVAL MLADIH SJENICA 2021*

018 DIPLOMATIC REPRESENTATIVES / *DIPLOMATSKI PREDSTAVNICI*

020 ROUND TABLE / *OKRUGLI STO*
022 OPENING THE PARK OF FRIENDSHIP / *OTVARANJE PARKA PRIJATELJSTVA*
024 EMBASSIES STANDS / *ŠTANDOVI AMBASADA*
026 UAE EMBASSY IN BELGRADE / *AMBASADA UAE U BEOGRADU*
028 GLOBAL YOUTH COUNCIL IN UAE / *GLOBALNI SAVET MLADIH IZ UAE*
030 EMBASSY OF CYPRUS IN BELGRADE / *AMBASADA KIPRA U BEOGRADU*
032 AUSTRALIAN EMBASSY IN BELGRADE / *AUSTRALIJSKA AMBASADA U BEOGRADU*
034 EMBASSY OF FINLAND IN BELGRADE / *AMBASADA FINSKE U BEOGRADU*
036 EMBASSY OF DENMARK IN BELGRADE / *AMBASADA DANSKE U BEOGRADU*
038 UNICEF IN BELGRADE / *UNICEF U BEOGRADU*
040 ROTARY DISTRICT 2483 / *ROTARY DISTRIKT 2483*
042 NATIONAL AND LOCAL ORGANISATIONS / *NACIONALNE I LOKALNE ORGANIZACIJE*

044 AWARDS CEREMONY / *DODELA PLAKETA I POSEBNIH PRIZNANJA*

050 SPORTS COMPETITIONS / *SPORTSKA TAKMIČENJA*

052 YOUTH STREET RACE / *ULIČNA OMLADINSKA TRKA*
054 FOOTBALL TOURNAMENT / *TURNIRI U FUDBALU*
056 VOLLEYBALL TOURNAMENT / *TURNIRI U ODBOJCI*
058 BASKET TOURNAMENT / *TURNIRI U BASKETU*
060 GAMES WITHOUT BORDERS / *IGRE BEZ GRANICA*

Contents
Sadržaj

PANEL DISCUSSIONS / *PANEL DISKUSIJE* 062

YOUTH IN (NON) FORMAL EDUCATION / *MLADI U (NE)FORMALNOM OBRAZOVANJU* 064
YOUTH IN ARTS AND CULTURE / *MLADI U UMETNOSTI I KULTURI* 066
FROM BRASIL TO SERBIA / *OD BRAZILA DO SRBIJE* 068

EXHIBITION OF YOUNG ARTISTS / *IZLOŽBA MLADIH UMETNIKA* 070

PHOTOGRAPHY / *FOTOGRAFIJA* 072
DRAWINGS / *LIKOVNI RADOVI* 092
PIJANISTA / *PIJANISTA* 096
WORKSHOPS / *RADIONICE* 099

MUSIC EVENTS / *MUZIČKI NASTUPI* 102

YOUTH WALK / *OMLADINSKA ŠETNJA* 104
FOLCLORE PERFORMANCE / *NASTUP FOKLORA* 105
KINDERGARDEN GROUP PERFORMANCE / *NASTUP PREDŠKOLACA* 106
TRADITIONAL MUSIC GROUP "SJENIČKI TAMBURAŠI" / *SJENIČKI TAMBURAŠI* 107
SARA LAKOTA / *SARA LAKOTA* 108
BELLA CIAO PERFORMANCE / *BELLA CIAO PERFORMANS* 109
KONSTRAKTA PERFORMANCE / *KONSTRAKTA PERFORMANS* 110
DJ EVENTS / *DJ NASTUPI* 111

MESSAGE OF THE FESTIVAL / *PORUKA FESTIVALA* 112
THANK YOU MESSAGE / *PORUKA ZAHVALNOSTI* 116

HISTORY OF ECO-INFINITY / *ISTORIJA ORGANIZACIJE ECO-INFINITY*

ECO-INFINITY

Eko-infiniti

Projects in previous year - 2021

Projekti u prethodnoj godini - 2021

City for the youth, youth for the city / The specific goals of the project are: to organize trainings to educate young people on how to start a business on their own initiative - trainings on writing a business plan and professional lectures and practice in agriculture, food industry and crafts;

Sjenica 2021 / 235 students from 2 primary and 2 secondary schools from Sjenica expanded their knowledge in the field of ecology, and practically applied them during the implementation of environmental actions in the local Communities 2. The topic of regulating the waste collection system in the local community was initiated 3. Planted 50 Indian lilac seedlings in a local park;

Let's bring fish back to Grabovica / Purification of the Grabovica river by collecting waste and using a water pump, cleaning the coast along the Grabovica river by installing benches and trash cans, and decorating green areas;

The youth on the map of Sjenica / Encouraging all factors of the educational system (schools, local self-government, partner organizations), but above all students, to participate in creating the most favorable conditions for quality education, in order to increase interest in attending classes;

Building of Youth club / Conditions created for young people to engage in extracurricular activities (music, acting, programming, language courses, dance, guitar lessons), but also to spend free time (board games, table tennis, film screenings) within the club equipped according to the needs of young people who will be there to stay;

Ecological activities / Realised 42 ecological activities in Sjenica and villages around town (collecting waste, planting trees, placing new trash cans and benches);

Projects in previous year - 2021

Projekti u prethodnoj godini - 2021

Grad za mlade, mladi za grad / *Ciljevi projekta su organizovati obuke kojima bi se edukovali mladi kako da samoinicijatvno pokrenu biznis, obukama o pisanju biznis-plana, stručna predavanja i praksa za poljoprivredu, prehrambenu industriju i zanatstvo;*

Sjenica 2021 / *235 učenika iz 2 osnovne i 2 srednje škole iz Sjenice proširilo svoja znanja iz oblasti ekologije, i praktično ih primenilo tokom realizacije ekoloških akcija u lokalnoj zajednici i zasađeno 50 sadnica indijskog jorgovana u lokalnom parku;*

Vratimo mladicu u Grabovicu / *Prečišćavanje korita reke Grabovice prikupljanjem otpada i korišćenjem vodene pumpe, uređenje obale uz korito reke Grabovice postavljanjem klupa i kanti za smeće, i uređenjem zelenih površina;*

Mladi na mapi Sjenice / *Osnaživanje svih faktora obrazovnog sistema (školske ustanove, lokalna samouprava, partnerske organizacije), ali pre svega đake, da učestvuju u kreiranju što pogodnijih uslova za kvalitetno obrazovanje, radi većeg interesovanja za pohađanje nastave;*

Izgradnja Omladinskog kluba / *Stvoreni uslovi za mlade za bavljenje vannastavnim aktivnostima (muzika, gluma, programiranje, kursevi jezika, ples, časovi gitare), ali i za provođenje slobodnog vremena (društvene igre, stoni tenis, projekcija filmova) unutar kluba opremljenog po potrebama mladih koji će u njemu boraviti;*

Ekološke aktivnosti / *Realizovane 42 ekološke aktivnosti u Sjenici i okolnim selima (prikupljanje otpada, sađenje drveća, postavljanje novih kanti za smeće i klupa);*

Participation in international activities

Učešće u međunarodnim aktivnostima

ActNow Conference (2019, 2020, 2022) / International conference organised by Innovation in Politics Institute (Vienna, Austria), gathering over 100 mayors and decision-makers on national and international level. (2019 Vienna, 2020 Vienna, 2022 Stuttgart);

European Youth Center Budapest (May 2022) / Participation in activities organised by Council of Europe in EYC in Budapest, about young people problems, migrations and employement;

Study visits (2019,2020,2021,2022) / Visits to **Turkey** in 2019 (organised by YTB agency), to **Finland** in 2022 (organised by Finnish National Agency), as well as visitis in region;

Becoming member organisation of National Youth Council - KOMS (July 2022) / Eco-infinity organisation became the member organisation of National Youth Council, by their decision on Assembly in July 2022;







Building youth club in 2020 / *Izgradnja Omladinskog kluba 2020. godine*

Participation in international activities

Učešće u međunarodnim aktivnostima

ActNow konferencija (2019, 2020, 2022) / *Međunarodna konferencija organizovana od strane Instituta za političku inovaciju (Beč, Austrija), koja okuplja preko 100 gradonačelnika i donosilaca odluka na nacionalnom i međunarodnom nivou. (2019 Beč, 2020 Beč, 2022 Štutgart);*

Evropski omladinski centar u Budimpešti (Maj 2022) / *Učešće u aktivnostima organizovanim od strane Saveta Evrope u EYC u Budimpešti, vezanim za probleme i potrebe mladih, njihove migracije i zaposlenje.*

Studijske posete (2019-2022) / *Posete Turskoj u 2019. (organizovano od strane Agencije YTB), Finskoj u 2022. (organizovano od strane Finske nacionalne agencije), kao i posete u regionu;*

Organizacija članica Krovne organizacije mladih Srbije - KOMS (Jul 2022) / *Organizacija Eko-infiniti postaje organizacija članica Krovne organizacije mladih Srbije njihovom odlukom na Skupštini u julu 2022.*







Ecological activities / *Ekološke akcije*

YOUTH FEST 2021

Festival mladih 2021



Young artists exhibition / *Izložba mladih umetnika*

Sjenica Youth Festival 2021

Festival mladih Sjenica 2021

Established tradition of promoting **cultural** and **sports** opportunities of our youth and adopting their **needs** according to which future activities are organized.
Realized three-day promotion of youth creativity, with an inclusion of marginalized groups of young people (young people from rural areas, young people of poor financial status, etc.), in the field of **culture, art, and achievements in sports and education.**

*Uspostavljena tradicija promocije **kulturnih** i **sportskih** mogućnosti naše omladine i usvajanje njihovih potreba prema kojim se naredne aktivnosti organizuju*
*Realizovana trodnevna promocija stvaralaštva mladih, sa naznakom na marginalizovane grupe mladih (mladi iz seoskih područja, mladi slabog materijalnog stanja i sl), u oblasti **kulture, umetnosti, i dostignuća u oblasti sporta i obrazovanja.***



Awards ceremony / *Dodela plaketa*



Games without borders / *Igre bez granica*



Youth street race / *Omladinska ulična trka*

Diplomatic representatives

Diplomatski predstavnici



Round table with diplomatic representatives

Okrugli sto sa diplomatskim predstavnicima

All diplomatic representatives who were participating the Festival, were attending the round table with youth representatives from 5 local communities from Serbia.

The meeting started with presenting youth problems in local communities by **youth representatives and organisation Eco-infinity**.

Diplomatic representatives gave their opinions in solving these youth problems, as well as their programs of support for young people.

Svi diplomatski predstavnici koji su uzeli učešće na Festivalu, su učestvovali na okruglom stolu sa omladinskim predstavnicima iz 5 lokalnih zajednica u Srbiji.

*Sastanak je počeo prezentacijom problema mladih u manjim lokalnim zajednicama od strane **omladinskih predstavnika i udruženja Eko-infiniti**.*

***Diplomatski predstavnici** su dali svoja mišljenja u rešavanju problema mladih, kao i predstavili programe podrške za mlade ljude.*



Opening the Park of Friendship

Otvaranje Parka prijateljstva

The Park of Friendship is initiative for planting trees in abandoned park in Sjenica, as **symbol of starting the new chapter of youth work** in local communities, which were the part of Festival.

Diplomatic representatives planted trees, one per each, and each tree has table in front of it, so the visitors can know **who and when** helped young people from small communities in Serbia.

*Park prijateljstva je inicijativa za sadnju drveća u napuštenom parku u Sjenici, kao **simbol pokretanja novog poglavlja omladinskog rada** u lokalnim zajednicama koje su bile deo Festivala.*

*Diplomatski predstavnici su zasadili po jednu sadnicu, a ispred svake sadnice je pločica, pa posetioci mogu da znaju **ko je i kada** pomogao mladima iz malih sredina u Srbiji.*



Embassies stands
Štandovi Ambasada

Each embassy, participant at the Festival, had their stand in Park of Friendship, where they had the opportunity to have **closer presentation of their work**, as well as their country, to Festival visitors.

Number of visitors to these stands was 950, and **number of shared material** was 1.760 (flyers, books, catalogues, maps, caps, t-shirts, photographs, brochures).

*Svaka ambasada, učesnica Festivala, imala je svoj štand u Parku prijateljstva, gde su posetiocima Festivala imali priliku da **bliže predstave svoj rad**, ali i svoju zemlju.*

***Broj posetilaca** ovih štandova bio je 950, a **broj podeljenog materijala 1**.760 (flajeri, knjige, katalozi, mape, kačketi, majice, fotografije, brošure).*



H.E. Mubarak Saeed Burshaid Al Dhaheri





UAE Embassy in Belgrade

Ambasada UAE u Beogradu

Representative:
H.E. Mubarak Saeed Burshaid Al Dhaheri, UAE Ambassador in Belgrade

Predstavnik:
Nj.E. Mubarak Saeed Burshaid Al Dhaheri, Ambasador UAE u Beogradu

"We have to bring people what they need, to keep our life and people happy in their region, without going to main cities.".

„Moramo da obezbedimo ljudima ono što im treba, da naš život i ljude održimo srećnim u svom regionu, bez odlaska u glavne gradove".

Award of Sjenica Youth Festival for exceptional contribution to youth development and humanitarian work
Nagrada Festivala mladih Sjenica za izuzetan doprinos razvoju omladine i humanitarni rad



H.E. Dr Abdulla Bin Ahmad Al Shaikh



Global Youth Council

Globalni savet mladih

Representative:

H.E. Dr Abdulla Bin Ahmad Al Shaikh, President of Global Youth Council from UAE

Predstavnik:

Nj.E. Dr Abdulla Bin Ahmad Al Shaikh, predsednik Globalnog saveta mladih iz UAE

"We have an initiative by branding the youth businesses by something called "Done by youth". That is kind of tag that we put on any door of youth business to encourage them and support their businesses,".

„Imamo inicijativu da brendiramo omladinska preduzeća nečim što se zove „Urađeno od strane mladih“. To je vrsta oznake koju stavljamo na bilo koja vrata omladinskog biznisa kako bismo ih ohrabrili i podržali njihovo poslovanje".



H.E. Dimitris Teofilaktu

REPUBLIC OF CYPRUS
MINISTRY OF FOREIGN AFFAIRS

Embassy of Cyprus in Belgrade

Ambasada Kipra u Beogradu

Representative:
H.E. Dimitris Teofilaktu, Cyprus Ambassador in Belgrade

Predstavnik:
Nj.E. Dimitris Teofilaktu, ambasador Kipra u Beogradu

"We have to help young people to magnify your voice, to persuade. You have to demand, on local or national level, there have to be synergy in order to achieve your goals".

„Moramo da pomognemo mladima da uveličaju vaš glas, da ubede. Morate da zahtevate, na lokalnom ili nacionalnom nivou, mora da postoji sinergija da biste postigli svoje ciljeve".

Award of Sjenica Youth Festival for exceptional contribution to youth development
Nagrada Festivala mladih Sjenica za izuzetan doprinos razvoju omladine



H.E. Chris Watson





Australian Embassy in Belgrade

Australijska Ambasada u Beogradu

Representatives:
H.E. Chris Watson, Second Secretary in Australian Embassy in Belgrade
H.E. Ana Redžić, Political and Public Affairs Officer in Australian Embassy in Belgrade

Predstavnici:
Nj.E. Chris Watson, drugi sekretar u ambasadi Australije u Beogradu
Nj.E. Ana Redžić, službenica za političke i javne odnose u ambasadi Australije u Beogradu

"We work through our direct aid program targeted to support projects in local communities, implemented by non-profit organisations, youth projects too, so I think that networking is really important in this process".

„Radimo kroz naš program direktne pomoći koji je usmeren na podršku projektima u lokalnim zajednicama, koje sprovode neprofitne organizacije, ali i omladinskim projektima, tako da mislim da je umrežavanje zaista važno u ovom procesu".

Award of Sjenica Youth Festival for exceptional contribution to youth development and cultural preservation
Nagrada Festivala mladih Sjenica za izuzetan doprinos razvoju omladine i očuvanju kulture



H.E. Janne Sykkö

Embassy of Finland in Belgrade

Finska Ambasada u Beogradu

Representative:

H.E. Janne Sykkö, Trade Counsellor in Embassy of Finland in Belgrade

Predstavnik:

Nj.E. Janne Sikko, trgovinski savetnik u ambasadi Finske u Beogradu

"In Finland, there is annual , very big start-up Festival taking place, where governments of many countries have their stands there, and there is 4,000 start-ups and investors. Whole setup is run by youth. CEO of organisation is just 26 years old".

„U Finskoj se održava godišnji, veoma veliki start-ap festival, gde vlade mnogih zemalja imaju svoje štandove, a ima 4.000 start-apova i investitora. Celom postavkom upravljaju mladi. Izvršni direktor organizacije ima samo 26 godina".

Award of Sjenica Youth Festival for exceptional contribution to youth development and education

Nagrada Festivala mladih Sjenica za izuzetan doprinos razvoju omladine i obrazovanju



H.E. Frederik Damgaard Jensen



MINISTARSTVO SPOLJNIH POSLOVA DANSKE
Danska u Srbiji



Embassy of Denmark in Belgrade
Danska Ambasada u Beogradu

Representatives:
H.E. Frederik Damgaard Jensen, Deputy Head of Mission in Embassy of Denmark in Belgrade
Anne Petrine Riis Greve, Intern in Embassy of Denmark in Belgrade
Mikkel Severin Jensen, Intern in Embassy of Denmark in Belgrade

Predstavnici:
Nj.E. Frederik Damgaard Jensen, zamenik šefa misije u Ambasadi Danske u Beogradu
Anne Petrine Riis Greve, pripravnica u Ambasadi Danske u Beogradu
Mikkel Severin Jensen, pripravnik u Ambasadi Danske u Beogradu

"I hope that you, young people, will teach your skill and courage younger members of your communities, so they can step in your shoes, and that there will be the culture of sharing organisational skills in your communities".

„Nadam se da ćete vi, mladi, naučiti svojoj veštini i hrabrosti mlađe članove vaših zajednica, kako bi oni mogli da uđu u vašu kožu, i da će postojati kultura deljenja organizacionih veština u vašim zajednicama".

Award of Sjenica Youth Festival for exceptional contribution to youth development and cultural preservation
Nagrada Festivala mladih Sjenica za izuzetan doprinos razvoju omladine i očuvanju kulture



H.E. *Stanislava Vučković*

UNICEF in Belgrade
UNICEF u Beogradu

Representatives:

H.E. Stanislava Vučković, Youth & Adolescent Development Specialist in UNICEF in Belgrade

Marko Mitrović, U-Report Youth Programme Consultant in UNICEF in Belgrade

Predstavnici:

Nj.E. Stanislava Vučković, specijalista za razvoj mladih i adolescenata u UNICEF-u u Beogradu

Marko Mitrović, konsultant U-Report programa za mlade u UNICEF-u u Beogradu

"We have the program called "I choose success", and we connect businesses that are ready to accept youth interests and young people through this online platform".

„Sprovodimo program „Biram uspeh“, a preko ove onlajn platforme povezujemo biznise koji su spremni da prihvate interesovanja mladih i mlade ljude.

Award of Sjenica Youth Festival for exceptional contribution to youth development and humanitarian work

Nagrada Festivala mladih Sjenica za izuzetan doprinos razvoju omladine i humanitarni rad



Nikola Božić

Rotary District 2483

Rotary Distrikt 2483

Representatives:

Nikola Božić, Rotary District 2483 Governor

Predstavnici:

Nikola Božić, guverner Rotari distrikta 2483

"We are citizens of the world, and we need to have whole support for all of us in local communities".

„Mi smo građani sveta i treba da imamo punu podršku za sve nas u lokalnim zajednicama".

Award of Sjenica Youth Festival for exceptional contribution to science and humanitarian work

Nagrada Festivala mladih Sjenica za izuzetan doprinos razvoju nauke i humanitarni rad



Petar Nešković

National and local organisations
Nacionalne i lokalne organizacije

Representatives:

Džemaludin Paučinac, President of National association of youth offices of Serbia
Milja Zdravković, Membership Coordinator in National Youth Council of Serbia
Petar Nešković, President of Youth office Bajina Bašta
Bojan Antić, President of Youth office Smederevska Palanka
Iva Kekić, President of Youth office Bečej
Aleksandar Gađan, President of Youth office Sečanj
Fahrudin Muminović, President of Youth office Tutin
Amra Šabotić, Project Manager in NGO "Svetionik"

Predstavnici:

Džemaludin Paučinac, predsednik Nacionalne asocijacije kancelarija za mlade Srbije
Milja Zdravković, koordinatorka za članstvo u Krovnoj organizaciji mladih Srbije
Petar Nešković, predsednik Kancelarije za mlade Bajina Bašta
Bojan Antić, predsednik Kancelarije za mlade Smederevska Palanka
Iva Kekić, predsednica Kancelarije za mlade Bečej
Aleksandar Gađan, predsednik Kancelarije za mlade Sečanj
Fahrudin Muminović, predsednik Kancelarije za mlade Tutin
Amra Šabotić, projekt menadžer u NVO "Svetionik"

Awards ceremony

Dodela plaketa i posebnih priznanja



Special awards for individuals
Posebna priznanja pojedincima

1) **Amer Gudžić**, for outstanding results on the state basketball tournament
2) **Andrej Tandir**, for outstanding results on the state competition in biology and geography
3) **Andrija Jerinić,** for outstanding results on the state competition in technology
4) prof. **Anel Bihorac**, for outstanding results on the state basketball tournament
5) **Anisa Toković**, for outstanding results on the state competition in maths
6) **Eldar Toković**, for outstanding results on the state basketball tournament
7) prof. **Elvis Dacić**, for outstanding results on the state competition in maths
8) prof. **Huso Čolović**, for outstanding results on the state competition in biology and geography
9) prof. **Kemal Avdić**, for outstanding results on the state competition in Serbian language
10) prof. **Merjem Zeković,** for outstanding results on the state competition in English language
11) prof. **Milovan Vukanić**, for exceptional work in education and cooperation with students
12) prof. **Miroslav Partaljević**, for outstanding results on the state basketball tournament
13) **Mlađan Milikić**, for outstanding results on the state competition in chemistry and technology
14) **Nikola Vranić**, for outstanding results on the state basketball tournament
15) prof. **Nusreta Selimović**, for exceptional work in education and cooperation with students
16) prof. **Rasim Hasanović**, for outstanding results on the state competition in biology
17) **Redžeb Elezović**, for outstanding results on the state competition in English language
18) **Rian Malagić,** for outstanding results on the state competition in technology
19) prof. **Rijalda Gurdaš**, for exceptional work in education and cooperation with students
20) prof. **Rusel Kolašinac**, for outstanding results on the state competition in geography
21) prof. **Sead Toković**, for the organization of additional activities
22) prof. **Senad Gicić**, for outstanding results on the state competition in biology and geography
23) Traditional music group **Sjenički tamburaši,** for the preservation of Sienica's cultural heritage
24) **Strahinja Avramović**, for outstanding results on the state competition in Serbian language
25) prof. **Suada Ćatović**, for outstanding results on the state competition in cehmistry
26) prof. **Suada Saračević**, for outstanding contribution and support to youth work
27) **Tarik Isović**, for outstanding results on the state basketball tournament

Awards for diplomatic representatives

Priznanja za diplomatske predstavnike

1) **Australian Embassy in Belgrade**, for exceptional contribution to youth development and cultural preservation
2) **Embassy of Cyprus in Belgrade**, for exceptional contribution to youth development
4) **Embassy of Denmark in Belgrade**, for exceptional contribution to youth development and cultural preservation
3) **Embassy of Finland in Belgrade**, for exceptional contribution to youth development and education
4) **National association of youth offices of Serbia**, for outstanding contribution to youth work at the national level
5) **National Youth Council of Serbia (KOMS)**, for outstanding contribution to youth work at the national level
6) **UAE Embassy in Belgrade**, for exceptional contribution to youth development and humanitarian work
7) **UNICEF in Belgrade**, for exceptional contribution to youth development and humanitarian work

Plaques for individuals
Plakete za pojedince

1) **Akademija fudbala Role 8**, for outstanding contribution in the field of sports, discipline - football
2) **Almir Tahirović**, for outstanding youth work and results in the field of art
3) **Andrej Josifovski**, for outstanding results in the field of art at the international level
4) **Enko Hadžović**, for outstanding contribution in the field of sports, discipline - football
5) **Hasim Bogućanin**, for exceptional contribution in the field of humanitarian work - 135 times blood donator
6) posthumously **Heman Muftarević**, for an exceptional contribution to the preservation of Sjenica's culture and tradition
7) **Indira Tandirović**, for outstanding contribution in the field of culture
8) **Jovo Lojanica**, for exceptional contribution in the field of humanitarian work and preservation of multi-religious relations
9) **Merjem Zeković**, for outstanding results in the field of literature
10) **Minela Biberović,** for the preservation of Sjenica's cultural heritage and support to the youth of Sjenica
11) **Mladen Čukanović**, for the promotion of Sjenica at the national level and long-term support to the youth of Sjenica
12) **Nikola Božić**, for outstanding contribution in the field of science and humanitarian work
13) **Thiago Ferreira**, for an exceptional contribution in the field of tourism at the regional level
14) **Udruženje "Povetarac"**, for providing support to people with special needs
15) **Udruženje "Svetionik"**, for exceptional youth and humanitarian work
16) **Vahid Tahirović,** for exceptional humanitarian work and support to students of Sjenica
17) **Violeta Todorov**, for outstanding contribution in the field of sports, discipline - taekwondo

Sports competitions
Sportska takmičenja


01

Youth street race
Ulična omladinska trka

Street race had two categories: **male and female** category.
Male category had 32 runners, and female category had 12 runners.
The runway was 2.1km long for female category, and 3.5km for male category.

Male category:
1st place - Malik Mašović
2nd place - Hamza Rašljanin
3rd place - Jasmin Toković

Female category:
1st place - Amina Biševac
2nd place - Lamija Salihagić
3rd place- Dalida Purković

Ulična trka je imala dve kategorije: mušku i žensku kategoriju.
U muškoj kategoriji je bilo 32 trkača, a u ženskoj kategoriji 12 trkača.
Trasa je bila duga 2,1 km za žensku kategoriju i 3,5 km za mušku kategoriju.

Muška kategorija:
1. mesto – Malik Mašović
2. mesto – Hamza Rašljanin
3. mesto – Jasmin Toković

Ženska kategorija:
1. mesto – Amina Biševac
2. mjesto – Lamija Salihagić
3. mesto- Dalida Purković

Race coordinator / *Koordinator trke*:
Džan Hamidović


AVIO
APARTMANI

Football tournament
Turnir u fudbalu

Tournament had 8 teams from 6 different towns
1) Priboj
2) Novi Pazar
3) Tutin
4) Prijepolje
5) Raška
6) Sjenica

Tournament took place on August 10th.

Winners:
1st place - Priboj
2nd place - Novi Pazar
3rd place - Sjenica

Tournament coordinator / *Koordinator turnira*:
Džan Hamidović

Na turniru je učestvovalo 8 ekipa iz 6 različitih gradova
1) Priboj
2) Novi Pazar
3) Tutin
4) Prijepolje
5) Raška
6) Sjenica

Turnir je održan 10. avgusta.

Pobednici:
1. mesto – Priboj
2. mesto – Novi Pazar
3. mesto – Sjenica


FOX

Volleyball tournament
Turnir u odbojci

Tournament had 6 teams, and took place ftom August 7th to August 11th.

Winners:
1st place - Team Pandemonijum
2nd place - Team MNBS
3rd place - Team Fenixi

Na turniru je učestvovalo 6 ekipa, a održan je od 7. do 11. avgusta.
Pobednici:
1. mesto - Tim Pandemonium
2. mesto – Tim MBBS
3. mesto - Tim Feniksi

Tournament coordinator / *Koordinator turnira*:
Melina Gilić



Basketball tournament
Turnir u basketu

Tournament had 6 teams, and took place ftom August 7th to August 12th.

Winners:
1st place - Team Cica mace
2nd place - Team BAM
3rd place - Team Rekreativci

Na turniru je učestvovalo 6 ekipa, a održan je od 7. do 12. avgusta.

Pobednici:
1. mesto - Tim Cica mace
2. mesto - Tim BAM
3. mesto – Tim Rekreativci

Tournament coordinator / *Koordinator turnira*:
Andrija Rakonjac



Games without borders
Igre bez granica

Children (divided in 6 teams) was competing in 5 different games.
Games took place on August 12th.

Winners:
1st place - Team Zmajevi
2nd place - Team Rolovi
3rd place - Team Sloga

Deca (podeljena u 6 timova) su se takmičila u 5 različitih igara.
Igre su održane 12. avgusta.

Pobednici:
1. mesto – Tim Zmajevi
2. mesto – Tim Rolovi
3. mesto – Tim Sloga

Games coordinator / *Koordinator Igara*:
Enver Kalender

Panel discussions
Panel diskusije



Youth in (non)formal education
Mladi u (ne)formalnom obrazovanju

Panelists:
1) **Professor Hikmet Zeković - Fiko**, former physics proffesor
2) **Nikola Božić**, former director of Petnica Science Center

Panelisti:
1) Profesor Hikmet Zeković - Fiko, bivši profesor fizike
2) Nikola Božić, bivši direktor Istraživačke stanice Petnica

Hikmet Zeković:
"I never dare to advise anyone what should be his life's vocation. That decision must be the result of the inner feeling of each individual and should be the result of independent thinking".

"Nikada se ne usuđujem da ikoga savetujem šta treba da mu bude životni poziv. Ta odluka mora da bude rezultat unutrašnjeg osećaja svakog pojedinca i treba da bude plod samostalnog razmišljanja".

Nikola Božić:
"I never dare to advise anyone what should be his life's vocation. That decision must be the result of the inner feeling of each individual and should be the result of independent thinking".

"Nikada se ne usuđujem da ikoga savetujem šta treba da mu bude životni poziv. Ta odluka mora da bude rezultat unutrašnjeg osećaja svakog pojedinca i treba da bude plod samostalnog razmišljanja".



Youth in arts and culture
Mladi u umetnosti i kulturi

Panelist:

1) dr **Andrej Josifovski - Pijanista**, architect and street artist

Panelista:

1) dr Andrej Josifovski - Pijanista, arhitekta i ulični umetnik

"I was always attracted to the street. I realized that it was the only place where you could express yourself freely without pandering to gallerists. You go out on the street and show what you can do and what you want. The street is also the biggest fear of most people, but actually everything happens there. The street is life, a meeting place and place of all important events. Even my parents, who are highly educated health professionals, do not understand where the street comes from and they fought for a long time to keep me away from there when I was growing up. I wanted to be a fan leader at one point because the game carries a lot of passion. I imagined that I would arrange the stand, do choreography... My wish was to be a professional athlete, but my parents directed me differently. I went to math school on the weekends and not to the games. It seems to me that I have used the best of the street and that I am giving back to it with something good."

„Uvek me je privlačila ulica. Shvatio sam da je to jedino mesto gde možeš slobodno da se izraziš a da se ne dodvoravaš galeristima. Izađeš na ulicu i pokažeš šta možeš i šta hoćeš. Ulica je ujedno i najveći strah većine ljudi, ali zapravo tu se sve dešava. Ulica je život, mesto susretanja i svih bitnih dešavanja. Ni mojim roditeljima koji su visokoobrazovani zdravstveni radnici nije jasno odakle ulica i dugo su se borili da me sklone odatle dok sam odrastao. Želeo sam u jednom trenutku da budem i vođa navijača jer utakmica nosi veliku strast. Zamišljao sam da ću uređivati tribinu, raditi koreografiju... Moja želja je bila da budem profesionalni sportista, ali roditelji su me usmeravali drugačije. Vikendom sam išao u školu matematike a ne na utakmice. Čini mi se da sam iskoristio najbolje od ulice i da joj vraćam dobrim.“



From Brasil to Serbia
Od Brazila do Srbije

Panelist:
1) **Thiago Ferreira**, youth and tourism worker

Panelista:
1) Thiiago Ferreira, omladinski i turistički radnik

"When I arrived in Serbia in 2010, it was the first time I was so far away from my homeland. I liked that the people were friendly, and I felt welcome. After I returned to Brazil, I had the impression that my heart remained in Serbia, it's like I have some mission that I have to fulfill. Of course, I miss my country, but I enjoy my work here and it's important to me that I contribute to Serbian tourism every day".

"Kada sam 2010. doputovao u Srbiju, tada sam prvi put bio toliko udaljen od svoje otadžbine. Svidelo mi se što su ljudi druželjubivi, i osetio sam se dobrodošao. Nakon što sam se vratio u Brazil, imao sam utisak da mi je srce ostalo u Srbiji, kao da imam neku misiju koju moram da ispunim. Naravno, nedostaje mi moja zemlja, ali uživam u svom poslu ovde i važno mi je što iz dana u dan doprinostim srpskom turizmu".

Exhibition of young artists

Izložba mladih umetnika

Ertan Skalonjić
Duga Poljana, Serbia



Ertan Skalonjić
Duga Poljana, Serbia



Irfan Redžović
Duga Poljana, Serbia

Denis Zekić
"Village"



Irfan Redžović
Pester plateau, Serbia



Hikmeta Vrcić
Sjenica, Serbia



Irfan Redžović
"Mirror of Sjenica"



Taida Memić
Traditional Sjenica house



Sara Zornić
Sjenica lake, Serbia



Studio EDEN
"Four sides of world"



Enes Crvčanin

"Together, we grew up, my town"



Enes Crvčanin
"Passing by"



Enes Crvčanin
"Dancing queen"



Hikmeta Vrcić
"Break my fall"

Asija Kahrović
Road of blue

Enes Crvčanin
"Thunder"



Merima Lakota
"Blindfold"

Merima Lakota
"Blindfold"



Ena Biberović
"Hands for organic"



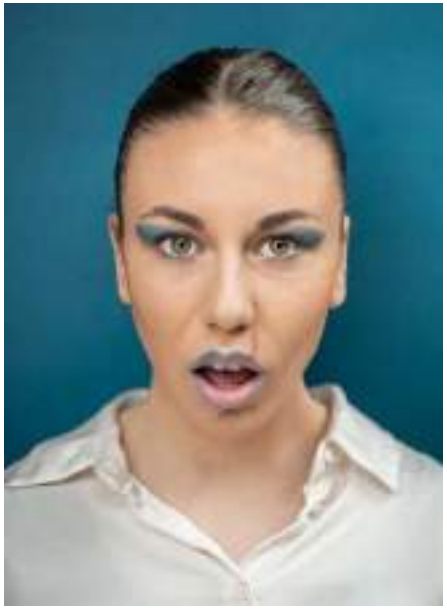






Lamija Puljić
"Emotions"

Arijalda Ibrović
Oil painting



Arijalda Ibrović
Oil painting

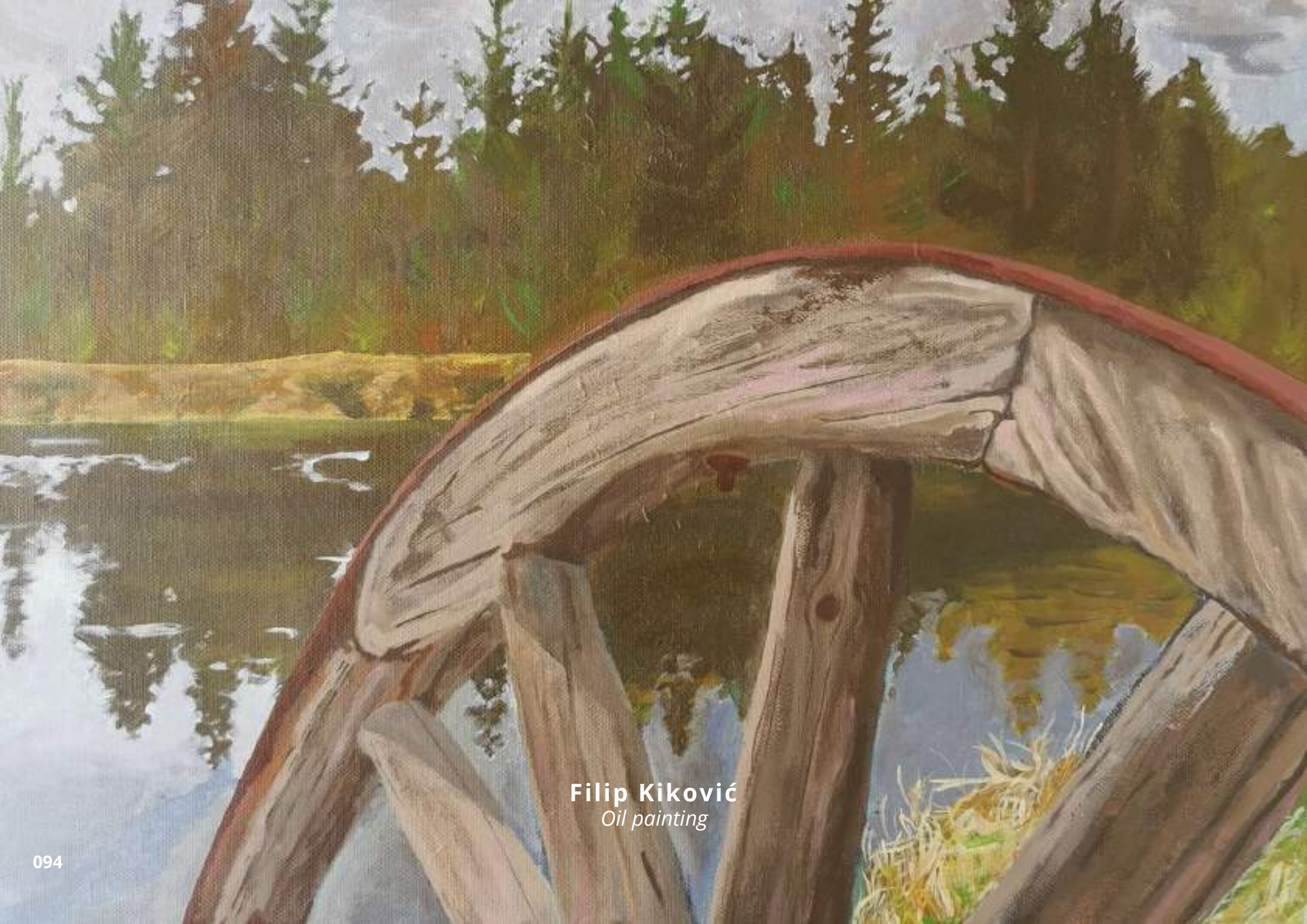

Filip Kiković
Oil painting



Filip Kiković
Oil painting



Pijanista
Novak Đoković portrait

pijanista.com



Pijanista
Jovan Memedović portrait

pijanista.com



Pijanista
"EKO čikica"

pijanista.com



UNICEF workshop with young people
Sjenica Youth Festival 2022



Arts workshop with children
Sjenica Youth Festival 2022



Workshop with young people with dissabilities
Sjenica Youth Festival 2022

Music events
Muzički nastupi



Youth walk
Omladinska šetnja



Folclore performance
Nastup folklora



Kindergarden group performance
Nastup predškolaca



Sjenicki Tamburasi performance
Nastup Sjeničkih tamburaša



Dance talent Sara Lakota
Plesni talenat Sara Lakota



Bella ciao performance
Nastup Bella ciao



Konstrakta performance
Nastup Konstrakta



DJ Dino and DJ Aće performance
Nastup DJ Dino i DJ Aće

Message of the Festival

Poruka Festivala



Message of the Festival
Poruka Festivala

We believe that this photo, in which a boy of Roma nationality is sitting next to ambassadors and diplomatic representatives, is the clearest message of the Festival, and that is - If we want to help young people, we can't do it by talking about them but by making them we invite, we all sit at the same table, and only then we talk to them about them.

Smatramo da je ova fotografija na kojoj dečak romske nacionalnosti sedi pored ambasadora i diplomatskih predstavnika na svetskom nivou, najjasnija poruka Festivala, a to je da, ukoliko želimo da pomognemo mladima, ne možemo to raditi tako što ćemo razgovarati o njima, već tako što ih pozovemo, sednemo svi za isti sto, i tek onda pričamo sa njima o njima.

We can not talk about youth without youth.

Nemoguće je pričati o mladima bez mladih.

Thank you!
Hvala vam!

Partners / ***Partneri:***

Ministry of family care and demographics, UAE Embassy in Belgrade, Global Youth Council from UAE, Embassy of Cyprus in Belgrade, Australian Embassy in Belgrade, Embassy of Finland in Belgrade, Embassy of Denmark in Belgrade, UNICEF in Belgrade, Rotary District 2483, Norwegian Embassy in Belgrade, Council of Europe in Belgrade, National Youth Council of Serbia, National association of youth offices of Serbia, Youth office Bajina Bašta, Youth office Bečej, Youth office Sečanj, Youth office Smederevska Palanka, Youth office Tutin, Cultural center Sjenica, Police station Sjenica, Health center Sjenica, Pijanista, Thiago Ferreira

Ministarstvo za brigu o porodici i demografiju, Ambasada UAE u Beogradu, Globalni savet mladih iz UAE, Ambasada Kipra u Beogradu, Australijska Ambasada u Beogradu, Finska Ambasada u Beogradu, Danska Ambasada u Beogradu, UNICEF u Beogradu, Rotary Distrikt 2483, Norveška Ambasada u Beogradu, Savet Evrope u Beogradu, Krovna organizacija mladih Srbije, Nacionalna asocijacija kancelarija za mlade Srbije, KZM Bajina Bašta, KZM Bečej, KZM Sečanj, KZM Smederevska Palanka, KZM Tutin, Ustanova kulture Sjenica, Policijska stanica Sjenica, Dom zdravlja Sjenica, Pijanista, Thiago Ferreira

Sponsors / ***Sponzori:***

Zornića kuća / Marketi Iko / Dent a plus / EMBE system / VaVaZu / Barbatus cosmetics / Ice bar / Euroline d.o.o. / At the barbers / VIVA / Sanatex d.o.o. / ALK nekretnine / MMF cop / Off road Sjenica / Sky mobile / Ice caffe Atrium / Studio Brotha / Salon keramike Dacić / Dax Intimo / Kamenorezačka radnja MR / Alsaze d.o.o. / Rambo Amadeus / Enver Muhović Eco / Udruženje Svetionik / Knjigovodstvena agencija Rožajac / Braća Jukić / Trgovina Dirhem / Dino B.E. / E moj Deno / Ramiz Tarić / Stomatološka ordinacija Dr Esad Asotić / Abit Graca/ Gens coop d.o.o. / Apoteka Nova / Auto-škola Šeka / Babo-cop / Braća Rastić / Šaban Burović / Auto-servis Varfa / Restoran Vesna AAA / Mesara Gašanin / Vanilla apartmani / Radio Amaro / Touch caffe / Moscow caffe / Hotel Borovi

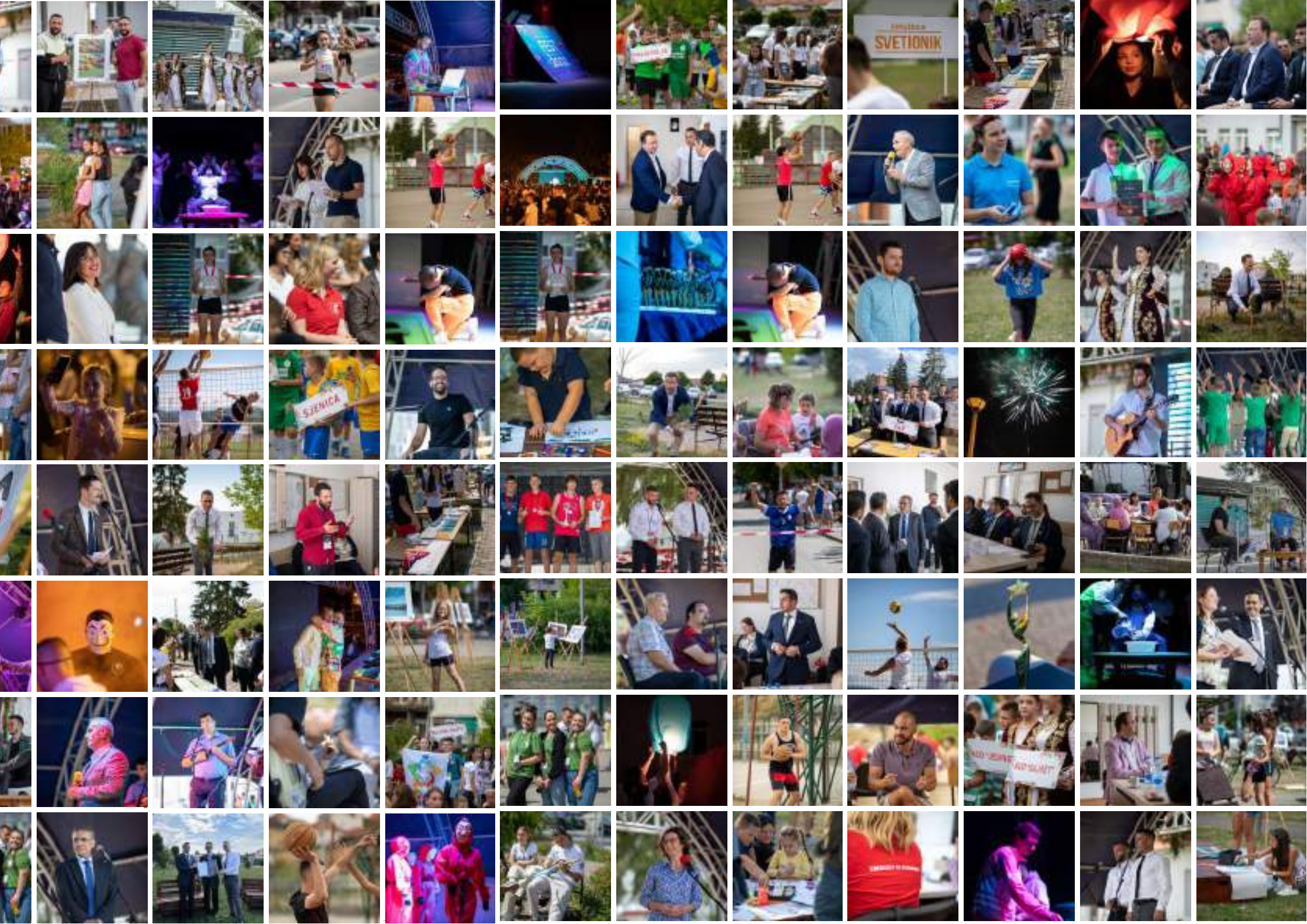
SVETIONIK
SJENICA



BY ECO-INFINITY